

Lincolnshire Flood and Drainage Scrutiny

Nov 2020

East Coast Update

Deborah Campbell
Environment Agency

Covid-19 Measures

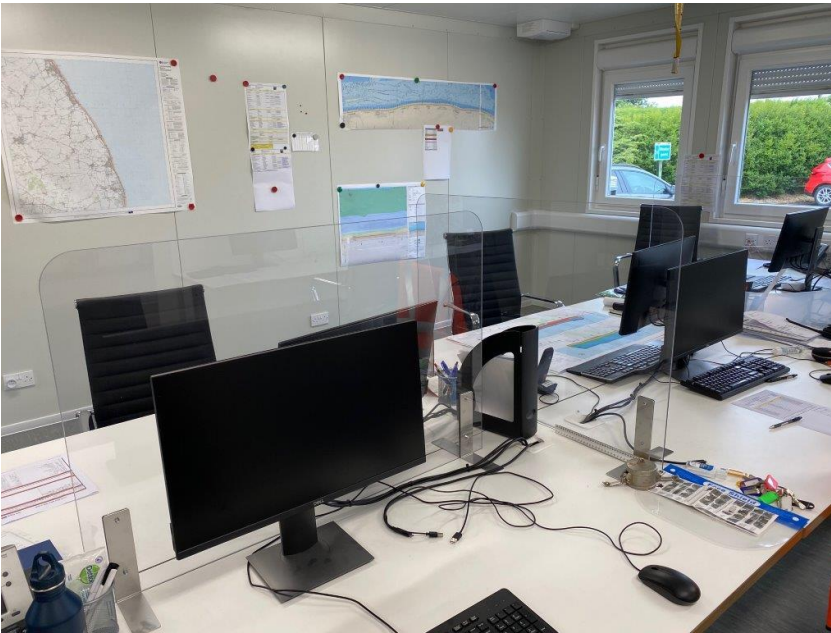

- Short delay
- Exemption for overseas staff
- Keeping staff safe
- Segregating public and plant

Interim Beach Management



Beach Recycling at Winthorpe

Page 80

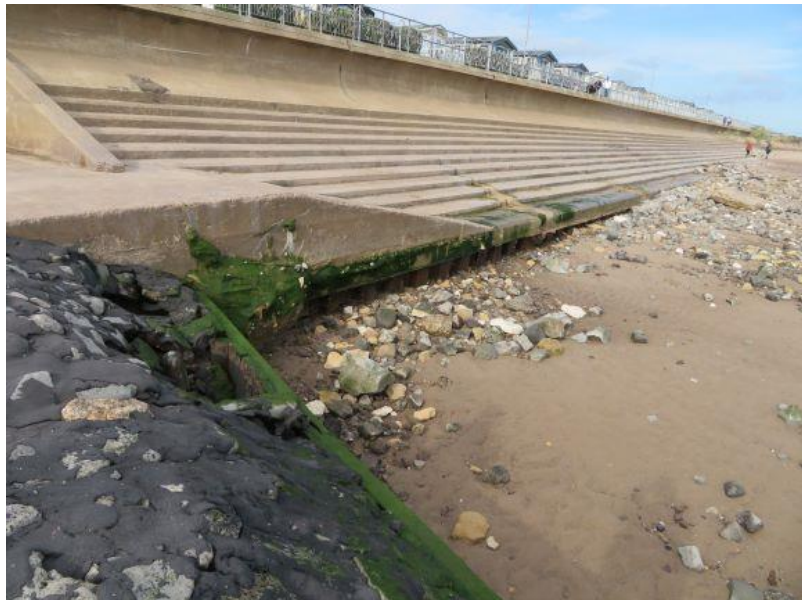
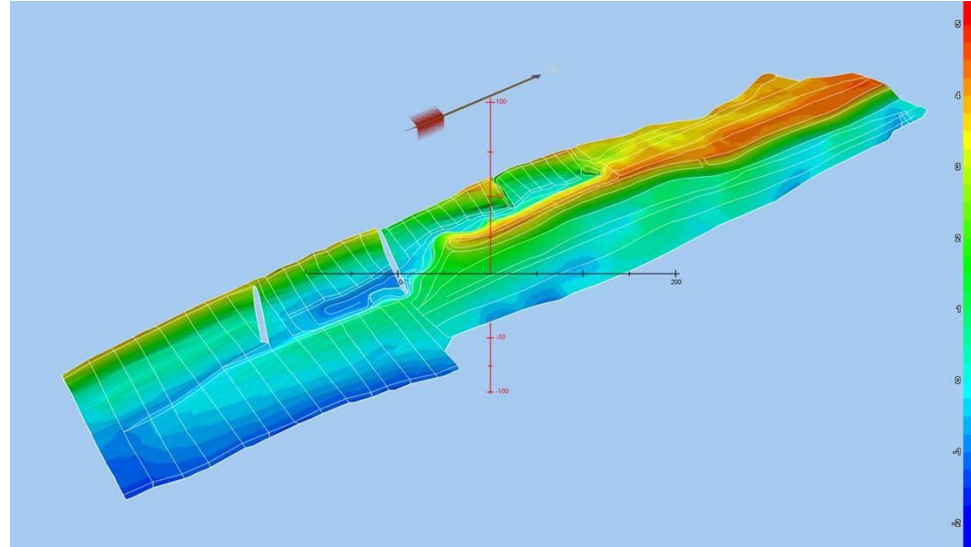

- Beach below design profile
- Nearshore too shallow for dredger
- Accumulation on sand bar
- Rapid response
- 63,000m³ moved in 2 weeks

Additional Works

- Outfall repairs
- Replacement of navigation markers

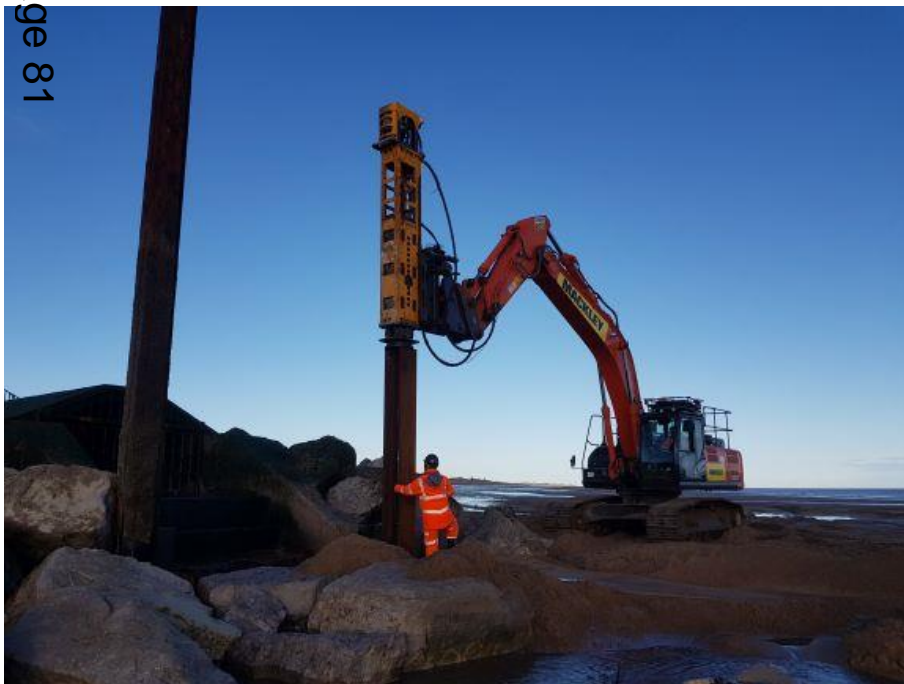

Inspecting the tidal defences

- Many of the defences constructed after 1953
- Refurbished in the 1980's
- Buried under sand in 1990's
- Will inform future works
- Next steps March 2021



Page 82

